

CITY OF NAPOLEON - BUILDING DEPARTMENT
255 West Riverview Avenue, Napoleon, Ohio 43545 - 419-592-4010

Permit No. 29-79 Issued 3/9/78 date
Job Location 715 W. Maumee Ave. address
Lot n/a
Issued By [Signature] sub-div or legal disciprit
Owner Ronald Reive building official
Address 715 W. Maumee Ave. 592-2526 tel.
Agent Bobs Service 592-3601
Address Rt. 2 Napoleon, Ohio 43545 builder-eng.-etc. tel.

Description of Use Electric generator
Residential XX(1) no. dwelling units
Commercial Industrial
New Add'n XXX Alter Remodel
Mixed Occupancy _____
Change of Occupancy _____
Estimated Cost \$ 3,000.00

FEES	BASE	PLUS	TOTAL
<input type="checkbox"/> BUILDING			
<input checked="" type="checkbox"/> ELECTRICAL	\$2.00	----	\$2.00
<input type="checkbox"/> PLUMBING			
<input type="checkbox"/> MECHANICAL			
<input type="checkbox"/> DEMOLITION			
<input type="checkbox"/> ZONING			
<input type="checkbox"/> SIGN			
WATER TAP			
SEWER TAP			
TEMP. ELECT.			
ADDITIONAL PLAN REVIEW	Struct. _____ hrs		
	Elect. _____ hrs		
TOTAL FEES.....			\$2.00
LESS MIN. FEES PAID _____ date			-0-
BALANCE DUE.....			\$2.00

ZONING INFORMATION
n/a

district	lot dimensions	area	front yd	side yds	rear yd
max hgt	no pkg spaces	no ldg spaces	max cover	petition or appeal req'd	date appr

WORK INFORMATION:

Size: Length _____ Width _____ Stories _____ Ground Floor Area _____
Height _____ Building Volume (for demo. permit) _____ cu. ft.
Electrical: Install 7000 Watt Electric Generator.
Plumbing: _____ brief description
Mechanical: _____ brief description
Sign: _____ type _____ Dimensions _____ Sign Area _____

Additional Information: Comply with the N.E.C. 1978 edition.

Date 3/9/78 Applicant Signature [Signature] owner-agent

INSPECTION RECORD

UNDERGROUND			ROUGH-IN				FINAL	
Type	Date	By	Type	Date	By	Type	Date	By
PLUMBING	Building Drains		Drainage, Waste & Vent Piping			Indirect Waste		
	Water Piping							
	Building Sewer		Water Piping			Condensate Lines		
	Sewer Connection							FINAL APPROVAL
MECHANICAL	Refrigerant Piping		Refrigerant Piping			Chimney(s)		Grease Exhaust System
	Ducts/Plenums		Duct Furnace(s)			Fire Dampers		Air Cond. Unit(s)
			Ducts/Plenums			<input type="checkbox"/> Radiant Htr(s) <input type="checkbox"/> Unit Htr(s)		Refrigeration Equipment
			Duct Insulation			Pool Heater		Furnace(s)
ELECTRICAL			Combustion Products Vents			Ventilation <input type="checkbox"/> Supply <input type="checkbox"/> Exhst.		FINAL APPROVAL
	Conduits & Cable		Conduits/Cable			<input type="checkbox"/> Range <input type="checkbox"/> Dryer		Temp Service Temp Lighting
	Grounding & Bonding		Rough Wiring			<input type="checkbox"/> Generator(s) <input type="checkbox"/> Motors		Fixtures Lampholders
	Floor Ducts Raceways		Service Panel Switchboard			<input type="checkbox"/> Water Htr <input type="checkbox"/> Welder		Signs
BUILDING	Service Conduit		Busways Ducts			<input type="checkbox"/> Heaters <input type="checkbox"/> Heat Cable		Electric Mtr. Clearance
	Temporary Power Pole		Subpanels			<input type="checkbox"/> Duct Htr(s) <input type="checkbox"/> Furnace(s)		FINAL APPROVAL
	Location, Set-backs, Esmt(s)		Exterior Wall Construction			Roof Covering Roof Drainage		Smoke Detector
	Excavation					Exterior Lath		Demolition (sewer cap)
ADDITIONAL	Footings & Reinforcing					<input type="checkbox"/> Interior Lath <input type="checkbox"/> Wallboard		
	Floor Slab		Interior Wall Construction			Fire Wall(s)		Building or Structure
	Foundation Walls		Columns & Supports			Fireplace Chimney		
	Sub-soil Drain		Crawl Space <input type="checkbox"/> Vent <input type="checkbox"/> Access			Attic <input type="checkbox"/> Vent <input type="checkbox"/> Access		FINAL APPROVAL BLDG. DEPT.
Piles		Floor System(s)					Certificate of Occupancy Issued	
		Roof System			Special Insp Reports Rec'd			
			INSPECTIONS, CORRECTIONS, ETC.				INSPECTIONS, CORRECTIONS, ETC.	

CITY OF NAPOLEON
BUILDING INSPECTION DEPARTMENT
APPLICATION FOR ELECTRICAL PERMIT
(PLEASE PRINT OR TYPE)

The undersigned hereby makes application for the installation, replacement, or alteration of electrical equipment as herein specified, agreeing to do all such work in strict accordance with the City of Napoleon's adopted Electrical Code for 1, 2 and 3 Family Buildings.

Owner's Name Ronald ReLue 715 W. Mannee Address Napoleon Tel 592-2526

Contractor's Name Bobs Service Address R2 Napoleon Tel 592-9601

LOT INFORMATION:

Location of Project 715 W Mannee Zoning District _____

BUILDING INFORMATION:

Single Family X Double Family _____ Multiple Family _____

New Construction _____ Existing _____ Addition X

Replacement _____ Remodel _____ Service Change _____

Size: Total Square Foot Per Floor _____ No. of Stories _____

DESCRIPTION OF WORK

Size of Service _____ AMP. Service Change Only _____ (Yes or No)

Total Number of New Circuits _____ Total Number of New Circuits
Excluding Appliance Circuits

APPLIANCE CIRCUITS: (indicate quantity)

Electric Range _____ Range Hood _____ Clothes Dryer _____ Dishwasher _____

Air Conditioner _____ Attic Fan Blower _____ Room Exhaust Fan _____

Disposal _____ Hot Water Heater _____ Electric Oven _____

Require Temporary Electric _____ (Yes or No)

Note: G.F.I.C. required for all temporary electric with approved ground rod at service

APPLICATION FOR PERMIT SHALL BE ACCOMPANIED BY TWO COMPLETE SETS OF PLANS INCLUDING: ELECTRICAL LAY-OUT AND RISER DIAGRAM.

ESTIMATED COST OF COMPLETED PROJECT: 3,000.00

DATE 3-9-78

APPLICANT'S SIGNATURE Robert Corn

OWNER-CONTRACTOR-AGENT

DAYTON BRAND

7000 Watts Continuous Output
115/230 Volts at 60 Hz
60 Amps Continuous 115 V divided between two lines
30 Amps Continuous 230 V
14.1 HP Wisconsin Engine

Uses 8.3 lbs LP gas at full load
Uses 177 cu. ft. Natural Gas at full load
Will not burn gasoline

Generator is of the rotating armature direct drive, single phase, 60 Hz., dripproof construction with NEMA standard insulation.
The emergency transfer control is operated by four primary elements that automatically start the emergency power system within 10 seconds after power failure and stops it when power is restored.

1. TRANSFER SWITCH- Connects the load with power line as long as it is energized; disconnects load from power line when power fails and connects load to generator when it starts up.
When power is restored, it stops the engine. Has relay that stops cranking after approx 1 minute if engine fails to start, thus preventing 12 Volt battery from running down.
4. Operation Control- Selector switch on control box that lets operator override the automatic Start-Stop feature. Four positions are provided:
CRANK- for cranking engine by hand
STOP- for servicing when engine would normally be running
CHECK*- starts engine but load remains connected to power line unless power line fails
AUTOMATIC- for normal emergency stand by

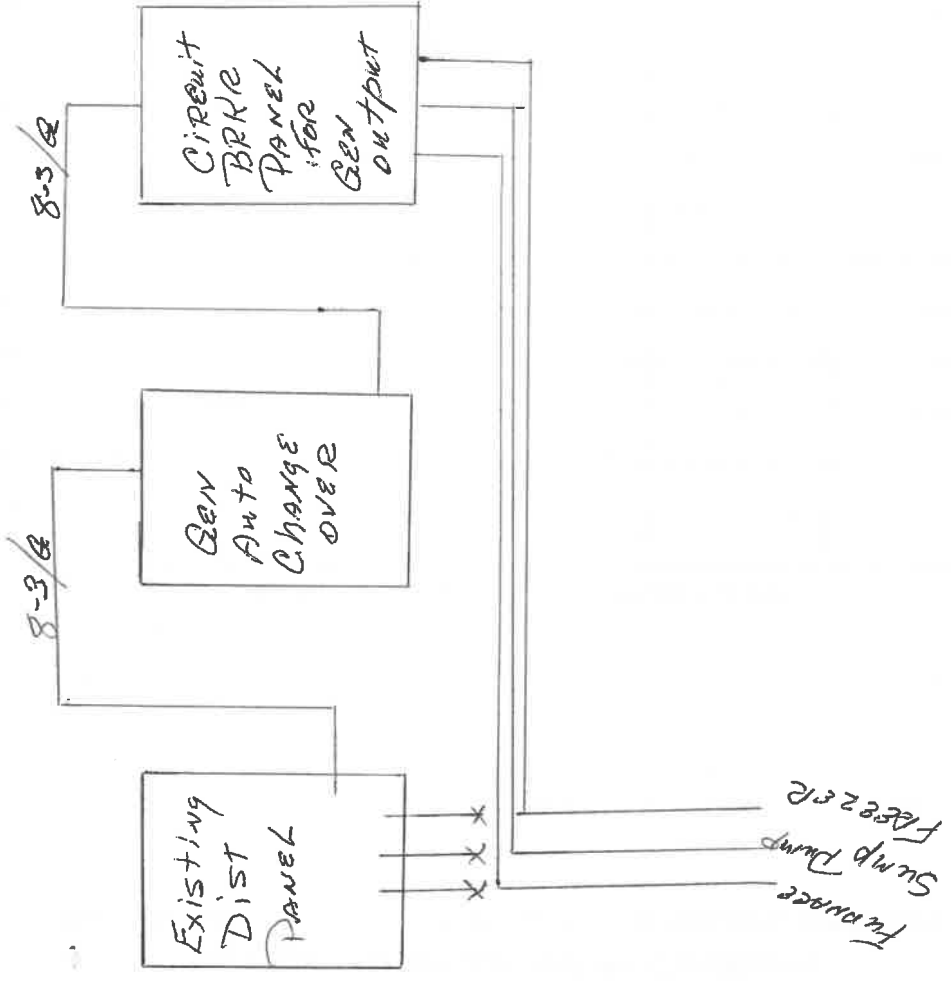

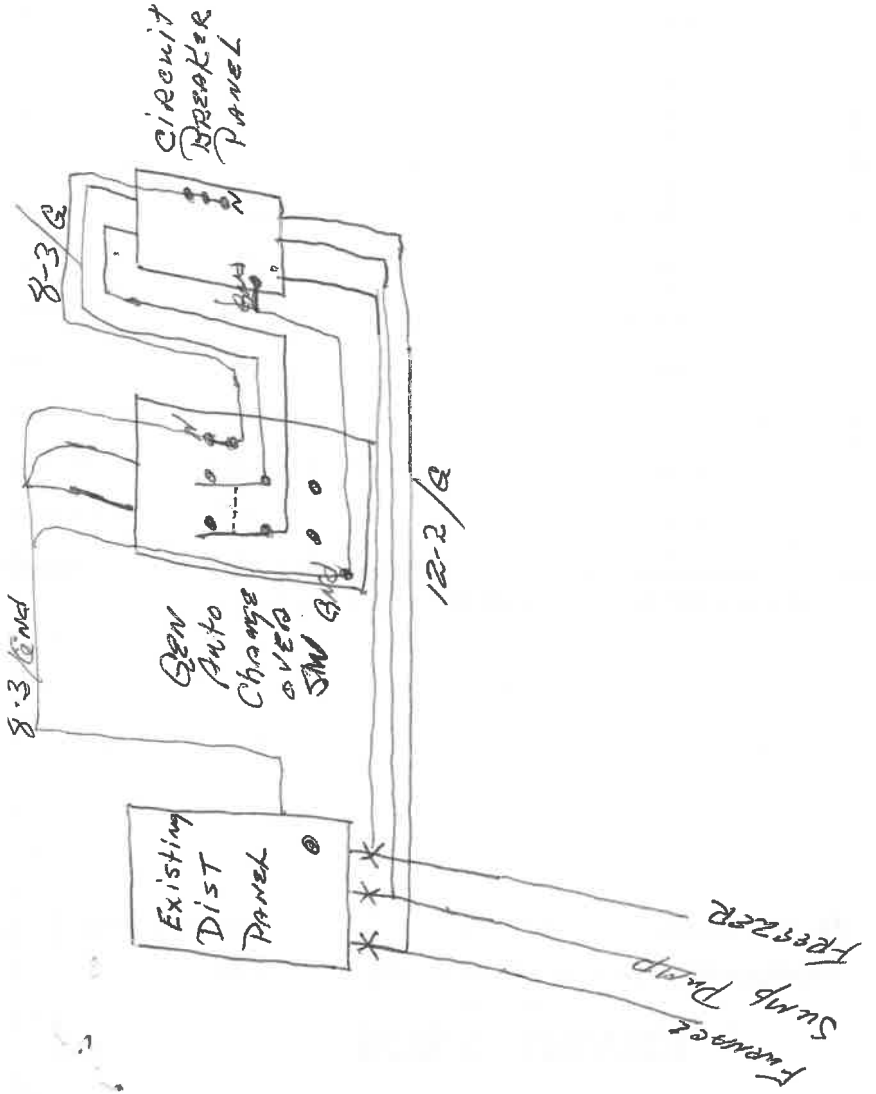

ADDRESS 715 N. MAUMEE AVE. DATE 3-9-78

GEN. CONTR. BOB'S SERVICE -

OWNER RON RELVE

JOB DESCRIPTION INSTALL ELECTRIC GENERATOR

GENERAL PERMIT NO. 29-78

Date Approved Inspector

1. Footing or Piers _____

2. Garage Slab _____

3. Found./Drain tile _____

4. Sewer System
Contractor: _____ # _____

5. Interior Plumbing
Contractor: _____ # _____

6. Framing _____

7. Electric - Rough
Service Only _____
Contractor: _____ # _____

8. Heating/Furnace _____
Duct Work _____
Contractor: _____ # _____

9. Final Inspection
Approved by: _____

10. ReFinal By: _____

*NOTES - See Reverse Side

*WORK NOT BEING DONE!
PERMIT VOIDED
5-23-78
RJ*

